



Test Report issued under the responsibility of:



TEST REPORT
IEC TR 62778
Application of IEC 62471 for the assessment of blue light hazard to
light sources and luminaires

Report Number.....: 6122617.50P

Date of issue.....: 2022-01-18

Total number of pages 22

Name of Testing Laboratory

preparing the Report.....: DEKRA Testing and Certification (Shanghai) Ltd.
3/F, #250, Jiangchangsan Road building 16 Headquater
Economy Park Shibe Hi-Tech Park, Jing'an District, Shanghai,
P.R.C 200436

Applicant's name.....: Lumileds (Shanghai) Management Co., Ltd.

Address Building 1-A, No.19&20, Lane 299, Wenshui Road, JingAn
District, Shanghai, P.R. China

Test specification:

Standard EN 62471: 2008
IEC TR 62778:2014 (Second Edition)

Test procedure CB Scheme

Non-standard test method N/A

Test Report Form No.....: IEC62778A

Test Report Form(s) Originator: TÜV SÜD Product Service GmbH

Master TRF Dated 2016-02

**Copyright © 2016 IEC System of Conformity Assessment Schemes for Electrotechnical
Equipment and Components (IECEE System). All rights reserved.**

This publication may be reproduced in whole or in part for non-commercial purposes as long as the IECEE is acknowledged as copyright owner and source of the material. IECEE takes no responsibility for and will not assume liability for damages resulting from the reader's interpretation of the reproduced material due to its placement and context.

If this Test Report Form is used by non-IECEE members, the IECEE/IEC logo and the reference to the CB Scheme procedure shall be removed.

**This report is not valid as a CB Test Report unless signed by an approved CB Testing Laboratory
and appended to a CB Test Certificate issued by an NCB in accordance with IECEE 02.**

General disclaimer:

The test results presented in this report relate only to the object tested.

This report shall not be reproduced, except in full, without the written approval of the Issuing CB Testing Laboratory. The authenticity of this Test Report and its contents can be verified by contacting the NCB, responsible for this Test Report.

The purpose of this report is only for export activities.

Test item description	LED package	
Trade Mark	LUXEON	
Manufacturer	Lumileds (Shanghai) Management Co., Ltd. Building 1-A, No.19&20, Lane 299, Wenshui Road, JingAn District, Shanghai, P.R. China	
Model/Type reference	L1MC-RGB0028xxxMP0 (where xxx designates for product marketing use)	
Ratings	3 individual channel for R/G/B, each channel max current: 60 mA	
Responsible Testing Laboratory (as applicable), testing procedure and testing location(s):		
<input checked="" type="checkbox"/>	CB Testing Laboratory:	DEKRA Testing and Certification (Shanghai) Ltd.
Testing location/ address		3/F, #250, Jiangchangsan Road building 16 Headquater Economy Park Shibe Hi-Tech Park, Jing'an District, Shanghai, P.R.C 200436
<input type="checkbox"/>	Associated CB Testing Laboratory:	
Testing location/ address		
Tested by (name, function, signature)		Nancy Wang 
Approved by (name, function, signature)		Hanson Zhang 
<input type="checkbox"/>	Testing procedure: CTF Stage 4:	
Testing location/ address		
Tested by (name, function, signature)		
Approved by (name, function, signature)		
<input type="checkbox"/>	Testing procedure: CTF Stage 2:	
Testing location/ address		
Tested by (name + signature)		
Witnessed by (name, function, signature)		
Approved by (name, function, signature)		
<input type="checkbox"/>	Testing procedure: CTF Stage 3:	

<input type="checkbox"/>	Testing procedure: CTF Stage 4:		
Testing location/ address			
Tested by (name, function, signature)			
Witnessed by (name, function, signature)			
Approved by (name, function, signature)			
Supervised by (name, function, signature)			

List of Attachments (including a total number of pages in each attachment): <ul style="list-style-type: none"> ● Appendix 1: Photo Documentation ● Appendix 2: Model List ● Appendix 3: Relative Spectrum Of Tested Sample(s) ● Appendix 4: Table 6.1 Based On IEC 62471:2006 ● Appendix 5: Table 6.1 Based On EN62471:2008, Attachment To IEC 62471 European Group Differences And National Differences 	
Summary of testing:	
Tests performed (name of test and test clause): <p>These tests fulfil the requirements of standard ISO/IEC 17025. When determining the test conclusion, the Measurement Uncertainty of test has been considered.</p> <p>The tested sample of L1MC-RGB0028xxxMP0 (LED:Red) L1MC-RGB0028xxxMP0 (LED:Green) Have been tested according to the IEC 62471(first edition, 2006-07) at 200mm and been classified as RG 0. Have been tested according to the EN 62471:2008 at 200mm and been classified as RG 0. Have been tested according to the IEC/TR 62778:2014 and been classified as RG 0 Unlimited for blue light hazard.</p> <p>The tested sample of L1MC-RGB0028xxxMP0 (LED:Blue) Have been tested according to the IEC 62471(first edition, 2006-07) at 200mm and been classified as RG 0. Have been tested according to the EN 62471:2008 at 200mm and been classified as RG 1. Have been tested according to the IEC/TR 62778:2014 and been classified as RG 1 Unlimited for blue light hazard.</p>	Testing location: <p>DEKRA Testing and Certification (Shanghai) Ltd. 3/F, #250, Jiangchangsan Road building 16 Headquater Economy Park Shibei Hi-Tech Park, Jing'an District, Shanghai, P.R.C 200436</p>
Summary of compliance with National Differences (List of countries addressed): EN Standards <p>EN 62471:2008</p> <p><input checked="" type="checkbox"/> The product fulfills the requirements</p>	

Copy of marking plate:

The artwork below may be only a draft. The use of certification marks on a product must be authorized by the respective NCBs that own these marks.

N/A

Test item particulars : See below	
Product evaluated	<input checked="" type="checkbox"/> LED package <input type="checkbox"/> LED module <input type="checkbox"/> Lamp <input type="checkbox"/> Luminaire
Rated voltage (V).....	--
Rated current (mA).....	3 individual channel for R/G/B, each channel max current: 60 mA
Rated CCT (K)	--
Rated Luminance (Mcd/m²).....	--
Component report data used	<input checked="" type="checkbox"/> Not applicable <input type="checkbox"/> LED package <input type="checkbox"/> LED module <input type="checkbox"/> Lamp Report number: --
Possible test case verdicts:	
- test case does not apply to the test object..... : N/A	
- test object does meet the requirement..... : P (Pass)	
- test object does not meet the requirement..... : F (Fail)	
Testing	--
Date of receipt of test item.....	2021-12-21
Date (s) of performance of tests	2022-01-11
General remarks:	
"(See Enclosure #)" refers to additional information appended to the report. "(See appended table)" refers to a table appended to the report. Throughout this report a <input checked="" type="checkbox"/> comma / <input type="checkbox"/> point is used as the decimal separator. The product complied with the following standards: <input checked="" type="checkbox"/> IEC 62471:2006 <input checked="" type="checkbox"/> EN 62471:2008 <input type="checkbox"/> IEC/TR 62471-2:2009 <input checked="" type="checkbox"/> IEC/TR 62778:2014 Decision rules applied Procedure 2 "Accuracy Method" as stated in the IEC Guide 115:2007.	
Manufacturer's Declaration per sub-clause 4.2.5 of IEC 60529:	

The application for obtaining a CB Test Certificate includes more than one factory location and a declaration from the Manufacturer stating that the sample(s) submitted for evaluation is (are) representative of the products from each factory has been provided.....	<input type="checkbox"/> Yes <input checked="" type="checkbox"/> Not applicable
When differences exist; they shall be identified in the General product information section.	
Name and address of factory (ies)..... : Lumileds (Shanghai) Management Co., Ltd. Building 1-A, No.19&20, Lane 299, Wenshui Road, JingAn District, Shanghai, P.R. China	
General product information: Full tests were performed on model L1MC-RGB0028xxxMP0. It has three individual channel for R/G/B. The products considered as worst case which should be evaluated at 200mm. The sample of L1MC-RGB0028xxxMP0 was tested at 200mm from the light source. Type test was performed according to IEC 62471:2006 procedure.	

IEC TR 62778			
Clause	Requirement + Test	Result - Remark	Verdict
7	MEASUREMENT INFORMATION FLOW		P
7.1	Basic flow		P
	'Law of conservation of luminance' applied		N/A
	Use of only true luminance/radiance values		P
	In case of luminaire: The light source is operated in the luminaire under similar conditions as when tested as a component		N/A
	In case E_{thr} value for RG2 was established the peak value was derived from angular light distribution		N/A
7.2	Conditions for the radiance measurement		P
	Standard condition applied (200mm distance, 0,011rad field of view)		P
	Non-standard condition applied		N/A
7.3	Special cases (I): Replacement by a lamp or LED module of another type		N/A
	Light source is a white light source		N/A
	Evaluation done based on highest luminance		N/A
	Evaluation done based on CCT value		N/A
7.4	Special cases (II): Arrays and clusters of primary light sources		N/A
	LED package is evaluated as : <input type="checkbox"/> RG0 unlimited <input type="checkbox"/> RG1 unlimited		N/A
	E_{thr} of LED package applies to array		N/A
8	RISK GROUP CLASSIFICATION		P
	Risk group achieved:		P
	-...Risk Group 0 unlimited	L1MC-RGB0028xxxMP0 (LED:Red) L1MC-RGB0028xxxMP0 (LED:Green)	P
	-...Risk Group 1 unlimited	L1MC-RGB0028xxxMP0 (LED:Blue)	P
	- E_{thr} (lx) : Distance to reach RG1 (m) :		N/A

IEC TR 62778			
Clause	Requirement + Test	Result - Remark	Verdict

	TABLE: Spectroradiometric measurement				
	Measurement performed on:	<input checked="" type="checkbox"/> LED package <input type="checkbox"/> LED module <input type="checkbox"/> Lamp <input type="checkbox"/> Luminaire			
	Model number	L1MC-RGB0028xxxMP0 (LED:Red)			
	Test voltage (V)	--			—
	Test current (mA)	60 mA			—
	Test frequency (Hz)	--			—
	Ambient, t(°C).....	25°C			—
	Measurement distance.....	<input checked="" type="checkbox"/> 20 cm <input type="checkbox"/> ... cm			—
	Source size	<input type="checkbox"/> Non-small <input checked="" type="checkbox"/> Small : <11mrad			—
	Field of view	<input type="checkbox"/> 100 mrad <input type="checkbox"/> 11 mrad <input type="checkbox"/> 1,7 mrad (for small sources)			—
Item		Symb ol	Units	Result	Remark
Correlated colour temperature		CCT	K	--	
x/y colour coordinates				--	
Blue light hazard radiance		L _B	W/(m ² •sr ¹)	--	@11mrad
Blue light hazard irradiance		E _B	W/m ²	0,00	
Luminance		L	cd/m ²	2,87E+06	@11mrad
Illuminance		E	Lx	5,06E+01	
Supplementary information: N/A					

IEC TR 62778			
Clause	Requirement + Test	Result - Remark	Verdict

	TABLE: Spectroradiometric measurement				
	Measurement performed on:	<input checked="" type="checkbox"/> LED package <input type="checkbox"/> LED module <input type="checkbox"/> Lamp <input type="checkbox"/> Luminaire			
	Model number	L1MC-RGB0028xxxMP0 (LED:Green)			
	Test voltage (V)	--			—
	Test current (mA)	60 mA			—
	Test frequency (Hz)	--			—
	Ambient, t(°C).....	25°C			—
	Measurement distance.....	<input checked="" type="checkbox"/> 20 cm <input type="checkbox"/> ... cm			—
	Source size	<input type="checkbox"/> Non-small <input checked="" type="checkbox"/> Small : <11mrad			—
	Field of view	<input type="checkbox"/> 100 mrad <input type="checkbox"/> 11 mrad <input type="checkbox"/> 1,7 mrad (for small sources)			—
Item		Symb ol	Units	Result	Remark
Correlated colour temperature		CCT	K	--	
x/y colour coordinates				--	
Blue light hazard radiance		L _B	W/(m ² •sr ¹)	--	@11mrad
Blue light hazard irradiance		E _B	W/m ²	0,01	
Luminance		L	cd/m ²	1,39E+06	@11mrad
Illuminance		E	Lx	9,46E+01	
Supplementary information: N/A					

IEC TR 62778			
Clause	Requirement + Test	Result - Remark	Verdict

	TABLE: Spectroradiometric measurement				
	Measurement performed on:	<input checked="" type="checkbox"/> LED package <input type="checkbox"/> LED module <input type="checkbox"/> Lamp <input type="checkbox"/> Luminaire			
	Model number	L1MC-RGB0028xxxMP0 (LED:Blue)			
	Test voltage (V)	--			—
	Test current (mA)	60 mA			—
	Test frequency (Hz)	--			—
	Ambient, t(°C).....	25°C			—
	Measurement distance.....	<input checked="" type="checkbox"/> 20 cm <input type="checkbox"/> ... cm			—
	Source size	<input type="checkbox"/> Non-small <input checked="" type="checkbox"/> Small : <11mrad			—
	Field of view	<input type="checkbox"/> 100 mrad <input type="checkbox"/> 11 mrad <input type="checkbox"/> 1,7 mrad (for small sources)			—
Item		Symb ol	Units	Result	Remark
Correlated colour temperature		CCT	K	--	
x/y colour coordinates				--	
Blue light hazard radiance		L _B	W/(m ² •sr ¹)	--	@11mrad
Blue light hazard irradiance		E _B	W/m ²	0,15	
Luminance		L	cd/m ²	2,76E+09	@11mrad
Illuminance		E	Lx	2,64E+01	
Supplementary information: N/A					

IEC TR 62778			
Clause	Requirement + Test	Result - Remark	Verdict

	TABLE: Angular light distribution	N/A

List of test equipment used:

A completed list of used test equipment shall be provided in the Test Reports when a Manufacturer Testing Laboratory according to CTF stage 1 or CTF stage 2 procedure has been used.

Note: This page may be removed when CTF stage 1 CTF stage 2 are not used. See also clause 4.8 in OD 2020 for more details.

Clause	Measurement / testing	Testing / measuring equipment / material used, (Equipment ID)	Range used	Last Calibration date	Calibration due date
7	Irradiance measurements Radiance measurements	IDR 300 Monochromator (SH 344)	200-3000nm	/	/
7	Radiance measurements	S009 Telescope (SH 345)	300-1400nm	/	/
7	Radiance measurements	SRS 12 Radiance Standard (SH 348)	300-1400nm	2021/2/25	2022/2/24
7	Irradiance measurements	CL6 Spectral irradiance standard (SH 350)	300-3000nm	2021/2/25	2022/2/24
7	Irradiance measurements	CL7 Spectral irradiance standard (SH 351)	200-400nm	2021/2/25	2022/2/24
7	Irradiance measurements	Photometric detector head (SH 359)	380nm-800nm	2021/2/26	2022/2/25
7	Irradiance measurements Radiance measurements	Wattmeter (SH030)	500V,40A	2021/10/10	2022/10/10

Appendix 1: Photo Documentation



L1MC-RGB0028xxxMP0

Appendix 2: Model List

N/A

Appendix 3: Relative Spectrum Of Tested Sample(s)

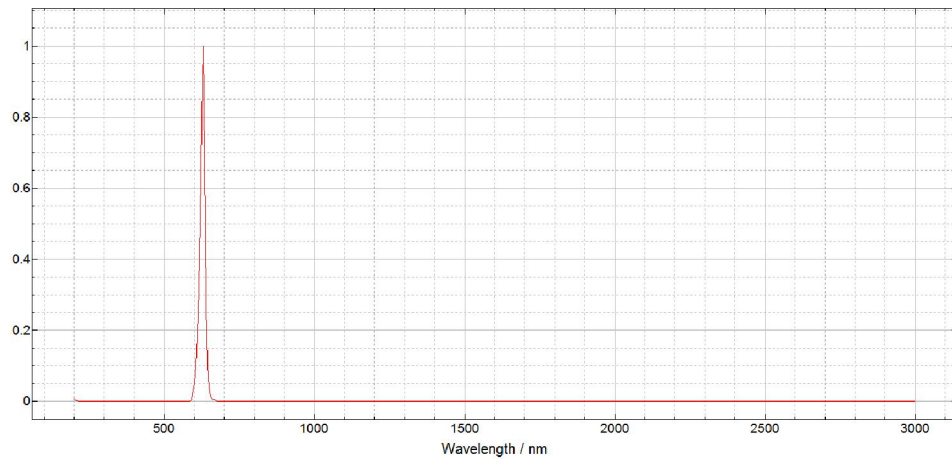

L1MC-RGB0028xxxMP0 (LED:Red)

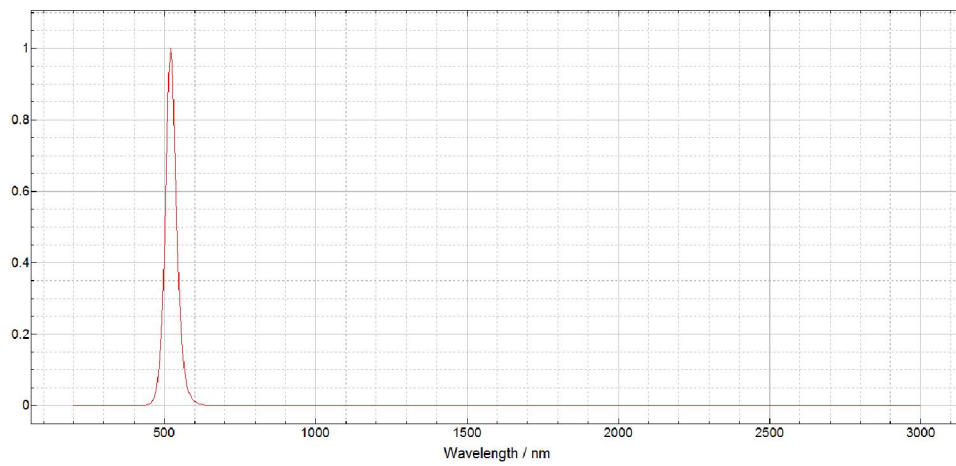

L1MC-RGB0028xxxMP0 (LED:Green)

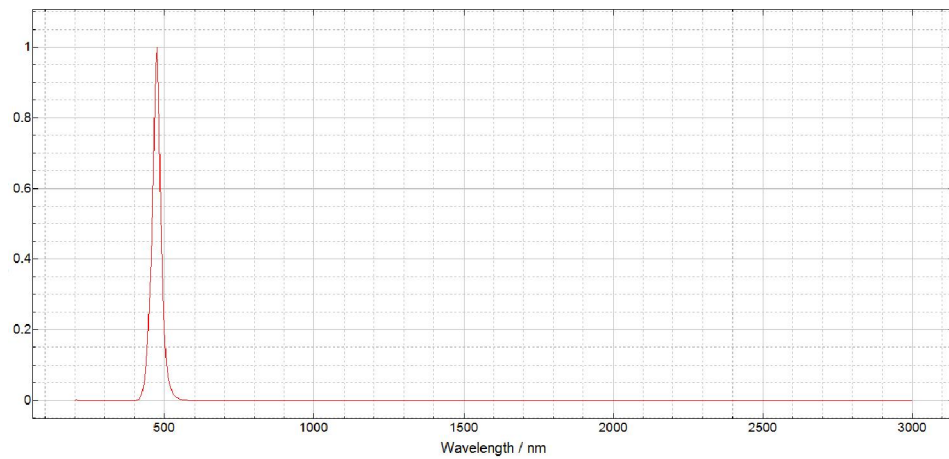

L1MC-RGB0028xxxMP0 (LED:Blue)

Appendix 4: Table 6.1 Based On IEC 62471:2006

DUT: L1MC-RGB0028xxxMP0 (LED:Red), Evaluation Distance: 200mm, Angular subtense of the apparent source α : <11mrad

IEC 62471									
Clause	Requirement + Test				Result – Remark			Verdict	

Table 6.1 Emission limits for risk groups of continuous wave lamps									
Risk	Action spectrum	Symbol	Units	Emission Measurement					
				Exempt		Low risk		Mod risk	
				Limit	Result	Limit	Result	Limit	Result
Actinic UV	$S_{UV}(\lambda)$	E_s	$W \cdot m^{-2}$	0,001	0,0000	0,003		0,03	
Near UV		E_{UVA}	$W \cdot m^{-2}$	10	0,0000	33		100	
Blue light	$B(\lambda)$	L_B	$W \cdot m^{-2} \cdot sr^{-1}$	100	--	10000		4000000	
Blue light, small source	$B(\lambda)$	E_B	$W \cdot m^{-2}$	1,0*	0,00	1,0	--	400	--
Retinal thermal	$R(\lambda)$	L_R	$W \cdot m^{-2} \cdot sr^{-1}$	$28000/\alpha$	$1,38E+04$	$28000/\alpha$		$71000/\alpha$	
Retinal thermal, weak visual stimulus**	$R(\lambda)$	L_{IR}	$W \cdot m^{-2} \cdot sr^{-1}$	$6000/\alpha$	--	$6000/\alpha$		$6000/\alpha$	
IR radiation, eye		E_{IR}	$W \cdot m^{-2}$	100	0,03	570		3200	
* Small source defined as one with $\alpha < 0,011$ radian. Averaging field of view at 10000 s is 0,1 radian. ** Involves evaluation of non-GLS source									

DUT: L1MC-RGB0028xxxMP0 (LED:Green), Evaluation Distance: 200mm, Angular subtense of the apparent source α : <11mrad

IEC 62471			
Clause	Requirement + Test	Result – Remark	Verdict

Table 6.1 Emission limits for risk groups of continuous wave lamps									
Risk	Action spectrum	Symbol	Units	Emission Measurement					
				Exempt		Low risk		Mod risk	
				Limit	Result	Limit	Result	Limit	Result
Actinic UV	$S_{UV}(\lambda)$	E_s	$W \cdot m^{-2}$	0,001	0,0000	0,003		0,03	
Near UV		E_{UVA}	$W \cdot m^{-2}$	10	0,0000	33		100	
Blue light	$B(\lambda)$	L_B	$W \cdot m^{-2} \cdot sr^{-1}$	100	--	10000		4000000	
Blue light, small source	$B(\lambda)$	E_B	$W \cdot m^{-2}$	1,0*	0,01	1,0	--	400	--
Retinal thermal	$R(\lambda)$	L_R	$W \cdot m^{-2} \cdot sr^{-1}$	28000/ α	3,66E+03	28000/ α		71000/ α	
Retinal thermal, weak visual stimulus**	$R(\lambda)$	L_{IR}	$W \cdot m^{-2} \cdot sr^{-1}$	6000/ α	--	6000/ α		6000/ α	
IR radiation, eye		E_{IR}	$W \cdot m^{-2}$	100	0,02	570		3200	
* Small source defined as one with $\alpha < 0,011$ radian. Averaging field of view at 10000 s is 0,1 radian. ** Involves evaluation of non-GLS source									

DUT: L1MC-RGB0028xxxMP0 (LED:Blue), Evaluation Distance: 200mm, Angular subtense of the apparent source α : $\leq 11\text{mrad}$

IEC 62471			
Clause	Requirement + Test	Result – Remark	Verdict

Table 6.1 Emission limits for risk groups of continuous wave lamps									
Risk	Action spectrum	Symbol	Units	Emission Measurement					
				Exempt		Low risk		Mod risk	
				Limit	Result	Limit	Result	Limit	Result
Actinic UV	$S_{UV}(\lambda)$	E_s	$\text{W}\cdot\text{m}^{-2}$	0,001	0,0000	0,003		0,03	
Near UV		E_{UVA}	$\text{W}\cdot\text{m}^{-2}$	10	0,0000	33		100	
Blue light	$B(\lambda)$	L_B	$\text{W}\cdot\text{m}^{-2}\cdot\text{sr}^{-1}$	100	--	10000		4000000	
Blue light, small source	$B(\lambda)$	E_B	$\text{W}\cdot\text{m}^{-2}$	1,0*	0,15	1,0	--	400	--
Retinal thermal	$R(\lambda)$	L_R	$\text{W}\cdot\text{m}^{-2}\cdot\text{sr}^{-1}$	$28000/\alpha$	$1,81\text{E}+08$	$28000/\alpha$		$71000/\alpha$	
Retinal thermal, weak visual stimulus**	$R(\lambda)$	L_{IR}	$\text{W}\cdot\text{m}^{-2}\cdot\text{sr}^{-1}$	$6000/\alpha$	--	$6000/\alpha$		$6000/\alpha$	
IR radiation, eye		E_{IR}	$\text{W}\cdot\text{m}^{-2}$	100	0,02	570		3200	
* Small source defined as one with $\alpha < 0,011$ radian. Averaging field of view at 10000 s is 0,1 radian. ** Involves evaluation of non-GLS source									

Appendix 5: Table 6.1 Based On EN62471:2008, Attachment To IEC 62471 European Group Differences And National Differences
DUT: L1MC-RGB0028xxxMP0 (LED:Red), Evaluation Distance: 200mm, Angular subtense of the apparent source α : <11mrad

EN 62471									
Clause	Requirement + Test				Result – Remark				Verdict

Table 6.1 Emission limits for risk groups of continuous wave lamps (based on EU Directive 2006/25/EC)									
Risk	Action spectrum	Symbol	Units	Emission Measurement					
				Exempt		Low risk		Mod risk	
				Limit	Result	Limit	Result	Limit	Result
Actinic UV	$S_{UV}(\lambda)$	E_s	$W \cdot m^{-2}$	0,001	0,0000	--	--	--	--
Near UV		E_{UVA}	$W \cdot m^{-2}$	0,33	0,0000	--	--	--	--
Blue light	$B(\lambda)$	L_B	$W \cdot m^{-2} \cdot sr^{-1}$	100	--	10000		4000000	
Blue light, small source	$B(\lambda)$	E_B	$W \cdot m^{-2}$	0,01*	0,00	1,0	--	400	--
Retinal thermal	$R(\lambda)$	L_R	$W \cdot m^{-2} \cdot sr^{-1}$	$28000/\alpha$	$1,38E+04$	$28000/\alpha$		$71000/\alpha$	
Retinal thermal, weak visual stimulus**	$R(\lambda)$	L_{IR}	$W \cdot m^{-2} \cdot sr^{-1}$	545000 $0,0017 \leq \alpha \leq 0,011$	--				
				$6000/\alpha$ $0,011 \leq \alpha \leq 0,1$	--				
IR radiation, eye		E_{IR}	$W \cdot m^{-2}$	100	0,03	570		3200	

* Small source defined as one with $\alpha < 0,011$ radian. Averaging field of view at 10000 s is 0,1 radian.
** Involves evaluation of non-GLS source

NOTE The action functions: see Table 4.1 and Table 4.2
The applicable aperture diameters: see 4.2.1
The limitations for the angular subtenses: see 4.2.2
The related measurement condition 5.2.3 and the range of acceptance angles: see Table 5.5.

DUT: L1MC-RGB0028xxxMP0 (LED:Green), Evaluation Distance: 200mm, Angular subtense of the apparent source α : $\leq 11\text{mrad}$

EN 62471									
Clause	Requirement + Test			Result – Remark				Verdict	
Table 6.1	Emission limits for risk groups of continuous wave lamps (based on EU Directive 2006/25/EC)								
Risk	Action spectrum	Symbol	Units	Emission Measurement					
				Exempt		Low risk		Mod risk	
				Limit	Result	Limit	Result	Limit	Result
Actinic UV	S _{UV} (λ)	E _s	W•m ⁻²	0,001	0,0000	--	--	--	--
Near UV		E _{UVA}	W•m ⁻²	0,33	0,0000	--	--	--	--
Blue light	B(λ)	L _B	W•m ⁻² •sr ⁻¹	100	--	10000		4000000	
Blue light, small source	B(λ)	E _B	W•m ⁻²	0,01*	0,01	1,0	--	400	--
Retinal thermal	R(λ)	L _R	W•m ⁻² •sr ⁻¹	28000/α	3,66E+03	28000/α		71000/α	
Retinal thermal, weak visual stimulus**	R(λ)	L _{IR}	W•m ⁻² •sr ⁻¹	545000 0,0017≤ α ≤ 0,011	--				
				6000/α 0,011≤ α ≤ 0,1	--				
IR radiation, eye		E _{IR}	W•m ⁻²	100	0,02	570		3200	
* Small source defined as one with α < 0,011 radian. Averaging field of view at 10000 s is 0,1 radian.									
** Involves evaluation of non-GLS source									
NOTE The action functions: see Table 4.1 and Table 4.2 The applicable aperture diameters: see 4.2.1 The limitations for the angular subtenses: see 4.2.2 The related measurement condition 5.2.3 and the range of acceptance angles: see Table 5.5.									

DUT: L1MC-RGB0028xxxMP0 (LED:Blue), Evaluation Distance: 200mm, Angular subtense of the apparent source α : $\leq 11\text{mrad}$

EN 62471									
Clause	Requirement + Test				Result – Remark			Verdict	

Table 6.1 Emission limits for risk groups of continuous wave lamps (based on EU Directive 2006/25/EC)									
Risk	Action spectrum	Symbol	Units	Emission Measurement					
				Exempt		Low risk		Mod risk	
				Limit	Result	Limit	Result	Limit	Result
Actinic UV	$S_{UV}(\lambda)$	E_s	$\text{W}\cdot\text{m}^{-2}$	0,001	0,0000	--	--	--	--
Near UV		E_{UVA}	$\text{W}\cdot\text{m}^{-2}$	0,33	0,0000	--	--	--	--
Blue light	$B(\lambda)$	L_B	$\text{W}\cdot\text{m}^{-2}\cdot\text{sr}^{-1}$	100	--	10000		4000000	
Blue light, small source	$B(\lambda)$	E_B	$\text{W}\cdot\text{m}^{-2}$	0,01*	0,15	1,0	0,15	400	--
Retinal thermal	$R(\lambda)$	L_R	$\text{W}\cdot\text{m}^{-2}\cdot\text{sr}^{-1}$	$28000/\alpha$	$1,81\text{E}+08$	$28000/\alpha$		$71000/\alpha$	
Retinal thermal, weak visual stimulus**	$R(\lambda)$	L_{IR}	$\text{W}\cdot\text{m}^{-2}\cdot\text{sr}^{-1}$	545000 $0,0017 \leq \alpha \leq 0,011$	--				
				$6000/\alpha$ $0,011 \leq \alpha \leq 0,1$	--				
IR radiation, eye		E_{IR}	$\text{W}\cdot\text{m}^{-2}$	100	0,02	570		3200	

* Small source defined as one with $\alpha < 0,011$ radian. Averaging field of view at 10000 s is 0,1 radian.

** Involves evaluation of non-GLS source

NOTE The action functions: see Table 4.1 and Table 4.2
The applicable aperture diameters: see 4.2.1
The limitations for the angular subtenses: see 4.2.2
The related measurement condition 5.2.3 and the range of acceptance angles: see Table 5.5.

-----End-----